

elevation

Planning Permit No. A/3263/89

**APPROVED**

Subject to the conditions in this office letter

No. A/3263/89 Dt. 17-4-89

*T. Sankaranarayanan*

FOR MEMBER-SECRETARY  
MADRAS METROPOLITAN  
DEVELOPMENT AUTHORITY

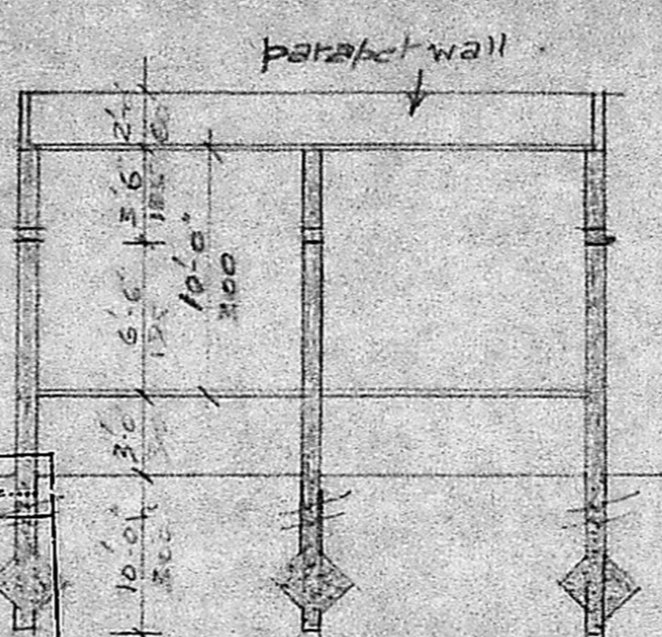

SECTION AA

key plan  
not to scale

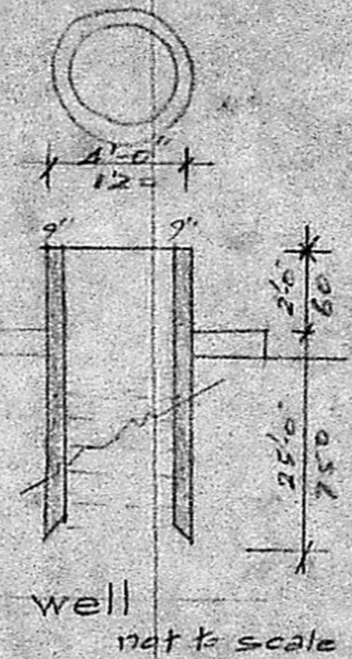
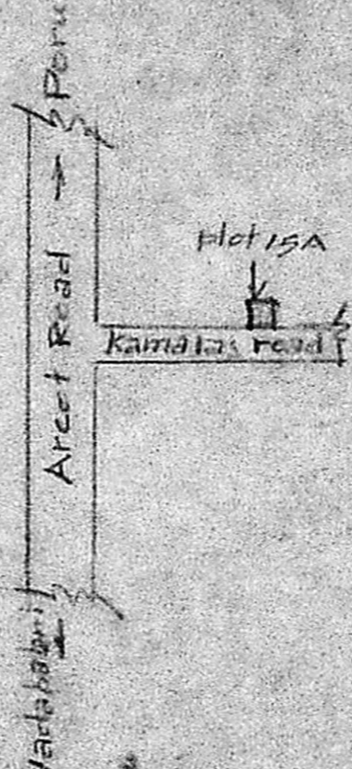

well  
not to scale

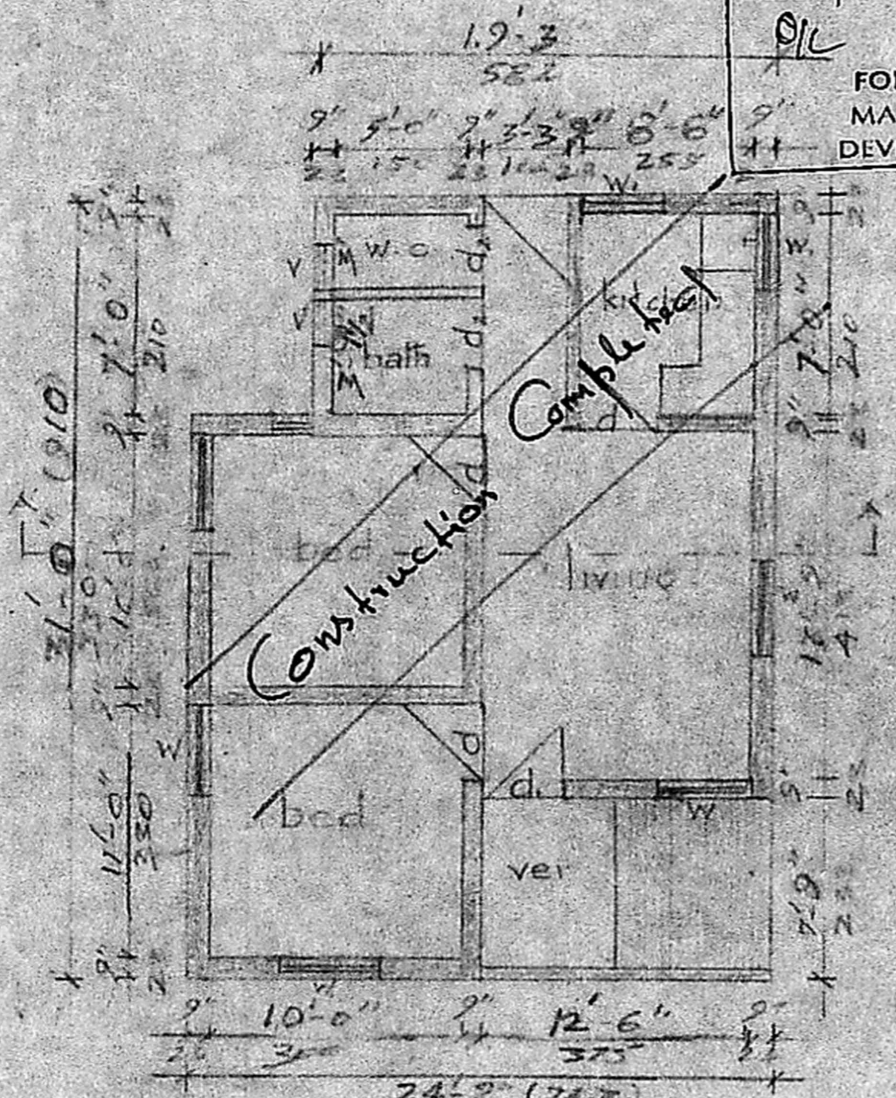

plan

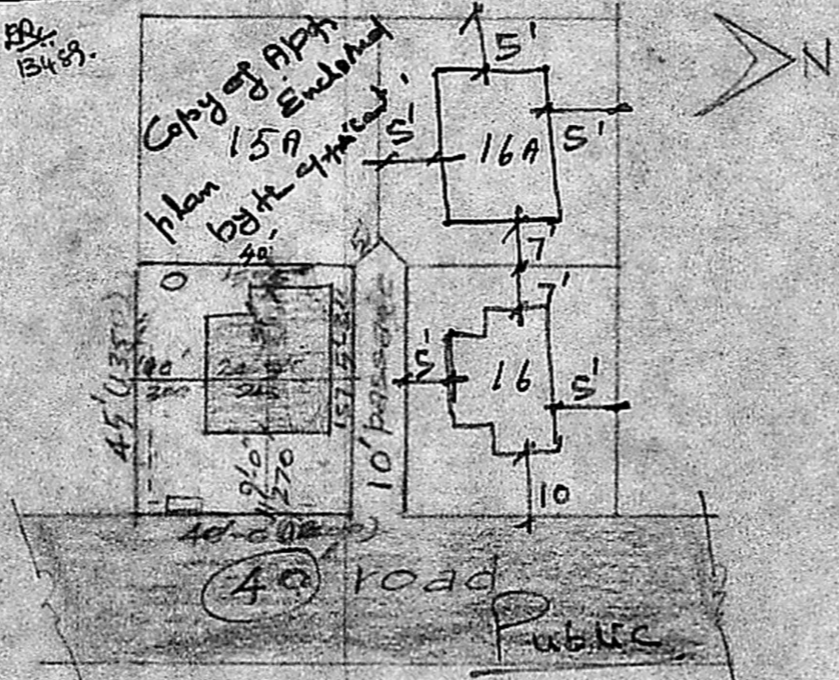

site plan  
scale 1"=33'

St. Lights  
Towered

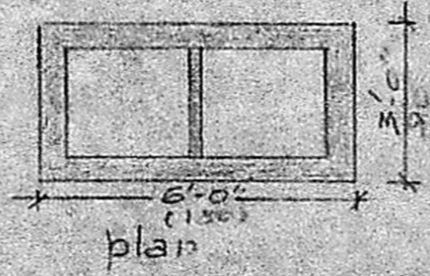

plan

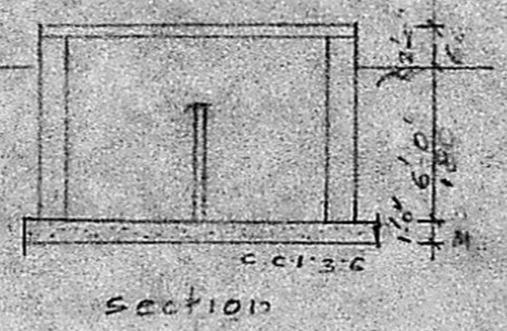

section

septic tank  
not to scale

23'3" x 24'5"  
15'3" x 25"

- reference
- d<sub>1</sub> door 3'-6" x 6'-6"
  - d<sub>2</sub> door 3'-0" x 6'-6"
  - d<sub>3</sub> door 2'-6" x 6'-6"
  - w window 3'-6" x 4'-0"
  - w<sub>1</sub> window 3'-6" x 2'-0"
  - v ventilator 1'-6" x 1'-6"

specification

foundation in underreamed pile 12" dia. x 4' with capping beam in cc 1:2:4, basement & super structure brick wall in cm 1:5:10

floor in cc 1:2:4, plastering in cm 1:5:10, mosaic flooring, weathering course in brick.

Inspection Copy

construction of dwelling house on plot No. 15A, P.P.A. 40/188, Planning Officers S.No. 116/2 at rambakrishnan nagar, Vandalur Sarayakkam

Madras.  
scale 1"=8'-0"

plot area 1800 sq. ft. 167.22 m<sup>2</sup>  
plinth area 700 sq. ft. 65.03 m<sup>2</sup>  
coverage 39%

V Venkatesan

V. VENKATESAN, B.E., M.Sc., M.L.E.  
CIVIL ENGINEER  
Class I Licensed Surveyor No. 6  
CORPORATION OF MADRAS  
No. 3, Paper Mills Road, First Floor  
Near Perambur Church, Madras-11

OWNER  
*V.V.*